

AS ARRANGED BY REG. OWEN FOR TED HEATH AND HIS MUSIC

# SEE ME DANCE THE POLKA 235

1st ALTO SAXOPHONE

by GEORGE GROSSMITH

MEDIUM BEAT.

Published by arrangement with Reynolds & Co.

This arrangement Copyright MCMXLVII by Keith Prowse & Co. Ltd.

6706.

1st ALTO SAXOPHONE

BRASS

NO VIB. **D**

BRASS LEAD

TENOR SOLO.

G - G+ - C A<sup>7</sup> - D<sup>7</sup> D<sup>9</sup> G - - - G - D<sup>7</sup> -

D<sup>7</sup> - - - A<sup>7</sup> - D<sup>7</sup> D<sup>9</sup> G - - - G - G+ - C - A<sup>7</sup> - C - G D<sup>7</sup>

DRUM SOLO. **E**

SOLI. **E**

mp

TROMBONE.

BRASS

"SEE ME DANCE THE POLKA"

AS ARRANGED BY REG. OWEN FOR TED HEATH AND HIS MUSIC

# SEE ME DANCE THE POLKA 235

2nd ALTO SAXOPHONE

by GEORGE GROSSMITH

MEDIUM BEAT.

SUBTONE

Published by arrangement with Reynolds & Co.

This arrangement Copyright MCMXLVII by Keith Prowse & Co. Ltd.

6706.

2nd ALTO SAXOPHONE

"SEE ME DANCE THE POLKA"

AS ARRANGED BY REG. OWEN FOR TED HEATH AND HIS MUSIC

235

# SEE ME DANCE THE POLKA

1st TENOR SAXOPHONE

by GEORGE GROSSMITH

MEDIUM BEAT  
SUBTONE.

Published by arrangement with Reynolds & Co.  
This arrangement Copyright MCMXLVII by Keith Prowse & Co. Ltd.

6706.

1st TENOR SAXOPHONE

NO VIB. **D**

**SOLO**

**SOLO**

**F**

Chords: DM17, G7, G9+, C, C+, F, Gdim, G7, DM17, G7, G7+, C, C+, F, DM17, F, C, G7

mp

1

3

5

7

8

9

10

11

12

13

14

15

16

17

18

19

20

21

22

23

24

25

26

27

28

29

30

31

32

33

34

35

36

37

38

39

40

41

42

43

44

45

46

47

48

49

50

51

52

53

54

55

56

57

58

59

60

# SEE ME DANCE THE POLKA

# 235

2nd B<sup>b</sup> TENOR SAXOPHONE

By GEORGE GROSSMITH

MEDIUM BEAT.

2nd B $\flat$  TENOR SAXOPHONE

NO VIB

D

11.

1

SOLI.

E

sfz

mp

F

3

3

"SEE ME DANCE THE POLKA"

# SEE ME DANCE THE POLKA

BARITONE

by GEORGE GROSSMITH

MEDIUM BEAT.

SUBTONE

BARITONE

NON VIB.

11. 1. SOLI. mp

F

F

p

AS ARRANGED BY REG. OWEN FOR TED HEATH AND HIS MUSIC

# SEE ME DANCE THE POLKA 235

1st TROMBONE

by GEORGE GROSSMITH

MEDIUM BEAT.  
CUP

OPEN

PREPARE CUP

[CUP IN]

OPEN

ST. FLUTE

OPEN

PLUNGER

OPEN

10

9 1/2

Published by arrangement with Reynolds & Co.

This arrangement Copyright MCMXLVII by Keith Prowse & Co. Ltd.

6706.

AS ARRANGED BY REG. OWEN FOR TED HEATH AND HIS MUSIC

# SEE ME DANCE THE POLKA 235

2nd TROMBONE

by GEORGE GROSSMITH

MEDIUM BEAT.

- Staff 2:** Continues the melodic line.
- Staff 3:** Includes a **PREPARE CUP** marking and a **(CUP IN)** marking.
- Staff 4:** Starts with a boxed **E** marking.
- Staff 5:** Includes an **OPEN.** marking and a boxed **C** marking.
- Staff 6:** Includes a boxed **D** marking.
- Staff 7:** Includes a **STR. MUTE 3.** marking and an **OPEN.** marking.
- Staff 8:** Includes a boxed **E** marking, a boxed **PLUNGER** marking, and an **OPEN.** marking.
- Staff 9:** Includes a boxed **F** marking.

Published by arrangement with Reynolds & Co.

This arrangement Copyright MCMXLVII by Keith Prowse & Co. Ltd.

6706.

# SEE ME DANCE THE POLKA 235

3rd TROMBONE

by GEORGE GROSSMITH

MEDIUM BEAT.

- Staff 2:** Continues the melodic line.
- Staff 3:** Includes **[PREPARE CUP]** and **[CUP IN]** markings.
- Staff 4:** Starts with a **[B]** section marker.
- Staff 5:** Continues the melodic line.
- Staff 6:** Includes an **OPEN [C]** marking.
- Staff 7:** Includes a **NO VIB.** marking and a **[D]** section marker.
- Staff 8:** Includes a **STR FLUTE** marking and an **OPEN** marking.

# SEE ME DANCE THE POLKA 235

1st TRUMPET

by GEORGE GROSSMITH

MEDIUM BEAT.

- Staff 2:** Contains a boxed letter **A**.
- Staff 4:** Starts with a **TIGHT CUP** marking, followed by a boxed letter **B**.
- Staff 5:** Contains a boxed letter **C** and an **OPEN** marking.
- Staff 6:** Contains a boxed letter **D** and the instruction **NO VIB.**

# SEE ME DANCE THE POLKA 235

2nd TRUMPET

by GEORGE GROSSMITH

MEDIUM BEAT.

- Staff 2:** Continues the melodic line with slurs and accents.
- Staff 4:** Continues the melodic line.
- Staff 5:** Continues the melodic line.
- Staff 10:** Continues the melodic line with slurs and accents.

# SEE ME DANCE THE POLKA 235

3rd TRUMPET

by GEORGE GROSSMITH

MEDIUM BEAT.

- Staff 2:** Continues the melodic line with various articulations like accents and slurs.
- Staff 4:** Continues the melodic development.
- Staff 9:** Continues the melodic line.
- Staff 10:** Ends with a **sfz** (sforzando) marking and a final flourish.

Published by arrangement with Reynolds & Co.

This arrangement Copyright MCMXLVII by Keith Prowse & Co. Ltd.

6706.

# SEE ME DANCE THE POLKA

PIANO CONDUCTOR AND ACCORDEON GUIDE

by GEORGE GROSSMITH

MEDIUM BEAT.

**SAXES.**

**BRASS**

Chord symbols: F, F#, Bb, C7, Gm7, C7+, Fm7, F, Fm, Gm7, C7, Gm7, C7+, F, Eb, Dm, Eb, E9, E (P), E (F#), F (G), Eb, Gm7, C7+, F, Eb, Fm7.

System 1: Chords: F, Cdim, C7, Gm7, C7, Fdim, F, F+

System 2: Chords: Eb, Gm7, Gb7(Add Bb), F, Cdim

System 3: Chords: F, Fb, Cdim, C9, Cdim, C9, Cdim, Gm7, Cdim

System 4: Chords: C7, Cdim, C7, Gm7, Cdim, C7, C7(-9), F, Eb, F

System 5: Chords: Bm7, Ddim, Bm7, D7, Dm7, G7, C7, F, Cdim

System 6: Chords: Gm7, Db9, C9, Gm7, Cdim, F, Gm, F, Gm7

"SEE ME DANCE THE POLKA"

**System 1:** Piano part includes chords: C, Bb7, Dm7, Bb7, G7, G7+, C7b, Cb, Dm7. Brass part is marked with a slash and the word "BRASS".

**System 2:** Piano part includes chords: C, Gdim, G7, Dm7, G7, Dm7, G7, G7(-9), C, C9+, F. Saxophone part is marked with "SAXES".

**System 3:** Piano part includes chords: Dm7, C9+, F, Dm7, G7(-9), C, Gm9, G9(ADD C). Saxophone part is marked with "SAXES".

**System 4:** Piano part includes chords: F, Gm7, Cdim, #, C9, G9, Gm7, G9. Saxophone part is marked with "SAXES". Trombone part is marked with "TROMBONE".

**System 5:** Piano part includes chords: Gm7, Gm9. Brass part is marked with "BRASS".

**System 6:** Piano part includes chords: G7(ADD A), F13.

"SEE ME DANCE THE POLKA"

# SEE ME DANCE THE POLKA

235

GUITAR

by GEORGE GROSSMITH

MEDIUM BEAT.

Staff 1: F A<sup>dim</sup> C<sup>7</sup> G<sup>m7</sup> C<sup>7+</sup> A<sup>m7</sup> F

Staff 2: F F<sup>+</sup> B<sup>b</sup> G<sup>m7</sup> C<sup>7</sup> C<sup>9+</sup> A<sup>m7</sup> F A<sup>dim</sup>.

Staff 3: C<sup>7</sup> G<sup>m7</sup> C<sup>7+</sup> A<sup>m7</sup> F B<sup>b</sup> C<sup>7</sup> F F<sup>+</sup> B<sup>9(-5)</sup> B<sup>b</sup> G<sup>m7</sup> C<sup>7</sup>

Staff 4: F E<sup>dim</sup> D<sup>m</sup> C<sup>7</sup> F E E<sup>b</sup> E<sup>9</sup> A F A<sup>dim</sup> C<sup>7</sup> G<sup>m7</sup> C<sup>7</sup>

Staff 5: G<sup>m7</sup> C<sup>7+</sup> F (ADD F) E<sup>b</sup> (ADD FB) E (ADD G) F (b5) B<sup>9</sup> B<sup>b</sup>

Staff 6: G<sup>m7</sup> C<sup>7+</sup> F B<sup>b</sup> D<sup>dim</sup> F C<sup>dim</sup> C<sup>7</sup>

Staff 7: G<sup>m7</sup> C<sup>7</sup> F<sup>dim</sup> F F<sup>+</sup> B<sup>b</sup>

Staff 8: G<sup>m7</sup> (ADD A) G<sup>b7</sup> F C<sup>dim</sup> B C<sup>7</sup> B<sup>b</sup> C<sup>dim</sup> C (b9) F F<sup>b</sup>

Staff 9: F C<sup>dim</sup> C<sup>9</sup> C<sup>dim</sup> C<sup>9</sup> C<sup>dim</sup> G<sup>m7</sup> C<sup>dim</sup> C<sup>7</sup> C<sup>dim</sup>

Staff 10: C<sup>7</sup> G<sup>m7</sup> C<sup>dim</sup> C<sup>7</sup> C<sup>7(-9)</sup> F E<sup>7</sup> F A<sup>m7</sup> D<sup>dim</sup>

Staff 11: A<sup>m7</sup> D<sup>7</sup> D<sup>m7</sup> G<sup>7</sup> C<sup>7</sup> C F C<sup>dim</sup> G<sup>m7</sup> D<sup>b9</sup>

GUITAR

"SEE ME DANCE THE POLKA"

# SEE ME DANCE THE POLKA

235

BASS

by GEORGE GROSSMITH

MEDIUM BEAT.

**A**

**B**

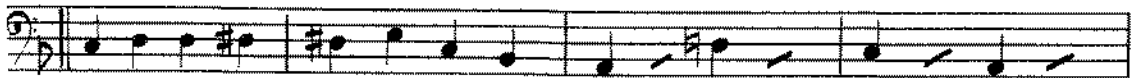

BASS

"SEE ME DANCE THE POLKA"

# SEE ME DANCE THE POLKA 235

DRUMS

by GEORGE GROSSMITH

MEDIUM BEAT.
